

# Hampshire Water Transfer and Water Recycling Project Environmental Statement - Figure 13.13 National Character Areas

**VOLUME NUMBER: 6**

**PLANNING INSPECTORATE SCHEME NUMBER: WA010002**

**APPLICATION DOCUMENT REFERENCE: 6.3**

**APFP REGULATION: 5(2)(a)**

May 2026

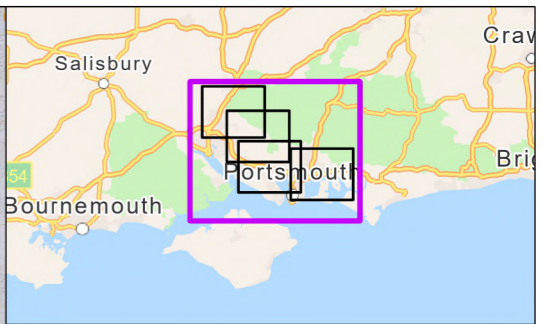
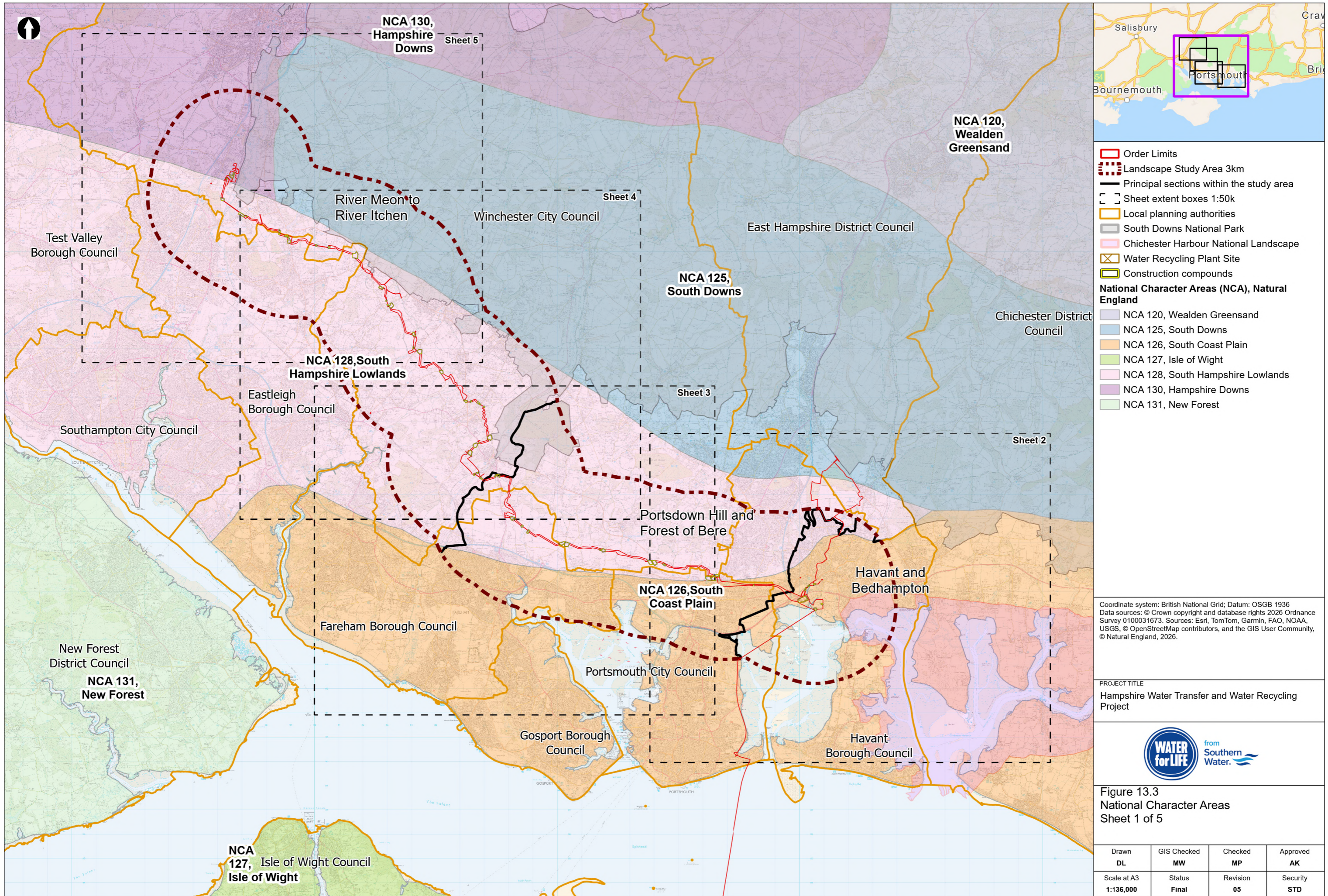
Version 0



from  
**Southern  
Water** 

The Southern Water logo consists of the words 'Southern' and 'Water' stacked vertically in a dark blue, sans-serif font. To the right of the text is a graphic of three stylized, wavy blue lines representing water. A registered trademark symbol (®) is positioned to the right of the word 'Water'.





- Order Limits
  - Landscape Study Area 3km
  - Principal sections within the study area
  - Sheet extent boxes 1:50k
  - Local planning authorities
  - South Downs National Park
  - Chichester Harbour National Landscape
  - Water Recycling Plant Site
  - Construction compounds
- National Character Areas (NCA), Natural England**
- NCA 120, Wealden Greensand
  - NCA 125, South Downs
  - NCA 126, South Coast Plain
  - NCA 127, Isle of Wight
  - NCA 128, South Hampshire Lowlands
  - NCA 130, Hampshire Downs
  - NCA 131, New Forest

Coordinate system: British National Grid; Datum: OSGB 1936  
 Data sources: © Crown copyright and database rights 2026 Ordnance Survey 0100031673. Sources: Esri, TomTom, Garmin, FAO, NOAA, USGS, © OpenStreetMap contributors, and the GIS User Community, © Natural England, 2026.

PROJECT TITLE  
 Hampshire Water Transfer and Water Recycling Project

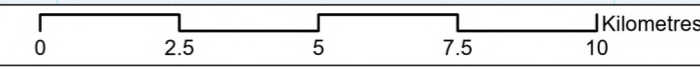


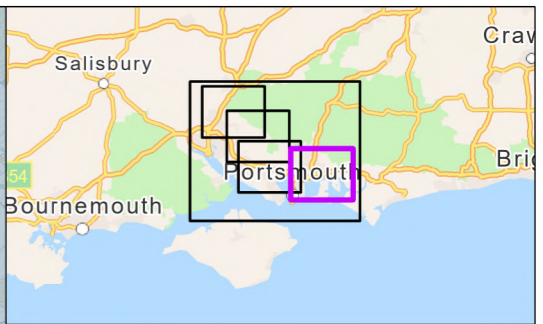
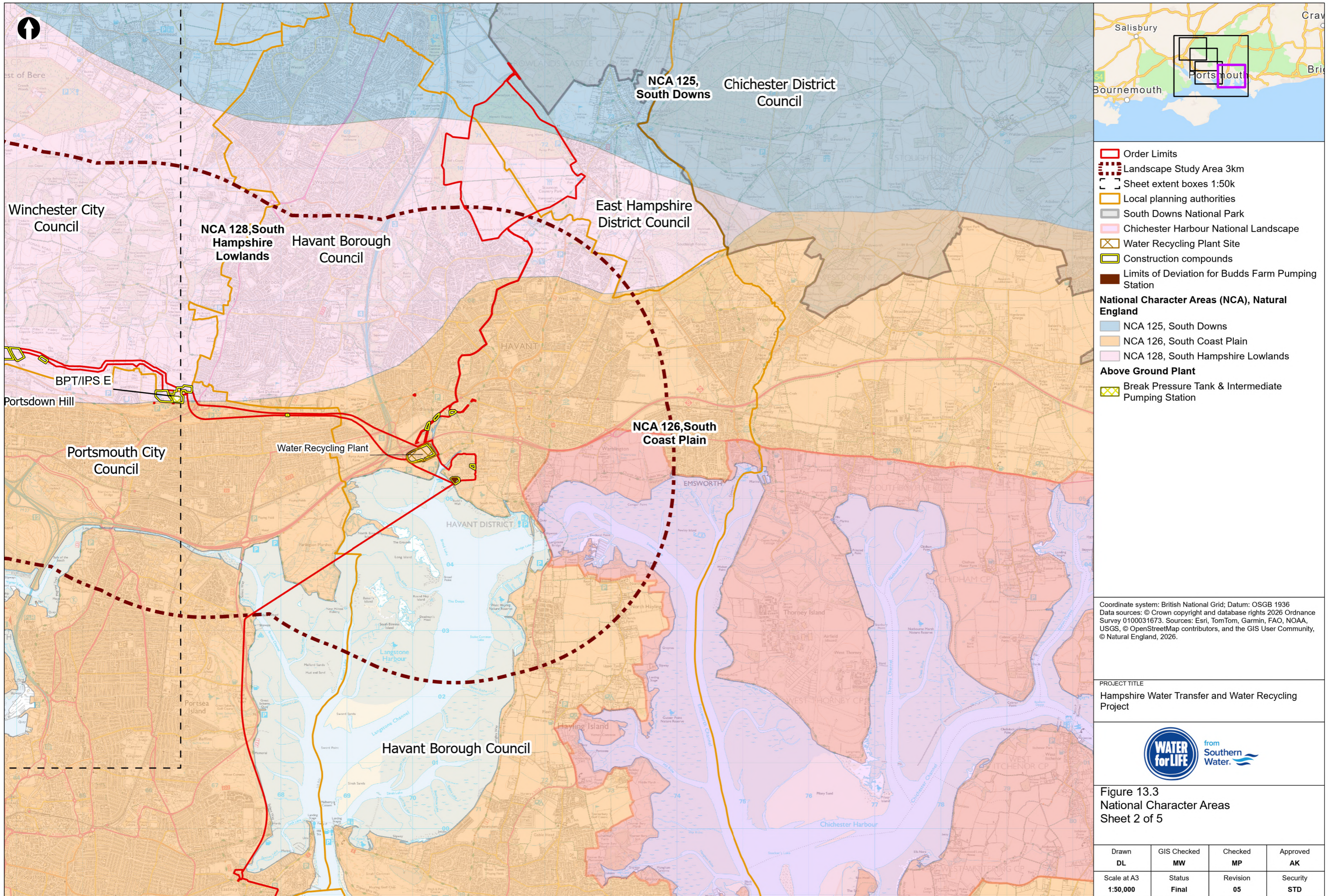
Figure 13.3  
 National Character Areas  
 Sheet 1 of 5

Drawn DL	GIS Checked MW	Checked MP	Approved AK
Scale at A3 1:136,000	Status Final	Revision 05	Security STD

Drawing Number  
 PC5223-RHD-ES-ZZ-D-Z-0025

© Southern Water 2026  
 This document is issued for the party which commissioned it and for specific purposes connected with the captioned project only. It should not be relied upon by any other party or used for any other purpose. We accept no responsibility for the consequences of this document being relied upon by any other party, or being used for any other purpose, or containing any error or omission which is due to an error or omission in data supplied to us by other parties.





- Order Limits
  - Landscape Study Area 3km
  - Sheet extent boxes 1:50k
  - Local planning authorities
  - South Downs National Park
  - Chichester Harbour National Landscape
  - Water Recycling Plant Site
  - Construction compounds
  - Limits of Deviation for Budds Farm Pumping Station
- National Character Areas (NCA), Natural England**
- NCA 125, South Downs
  - NCA 126, South Coast Plain
  - NCA 128, South Hampshire Lowlands
- Above Ground Plant**
- Break Pressure Tank & Intermediate Pumping Station

Coordinate system: British National Grid; Datum: OSGB 1936  
 Data sources: © Crown copyright and database rights 2026 Ordnance Survey 0100031673. Sources: Esri, TomTom, Garmin, FAO, NOAA, USGS, © OpenStreetMap contributors, and the GIS User Community, © Natural England, 2026.

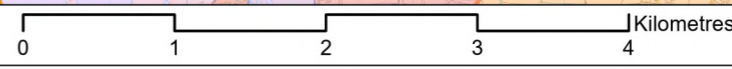
PROJECT TITLE  
 Hampshire Water Transfer and Water Recycling Project



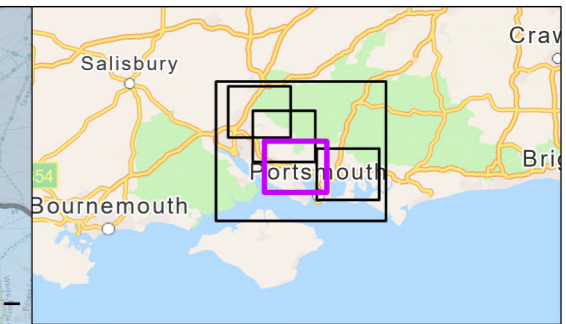
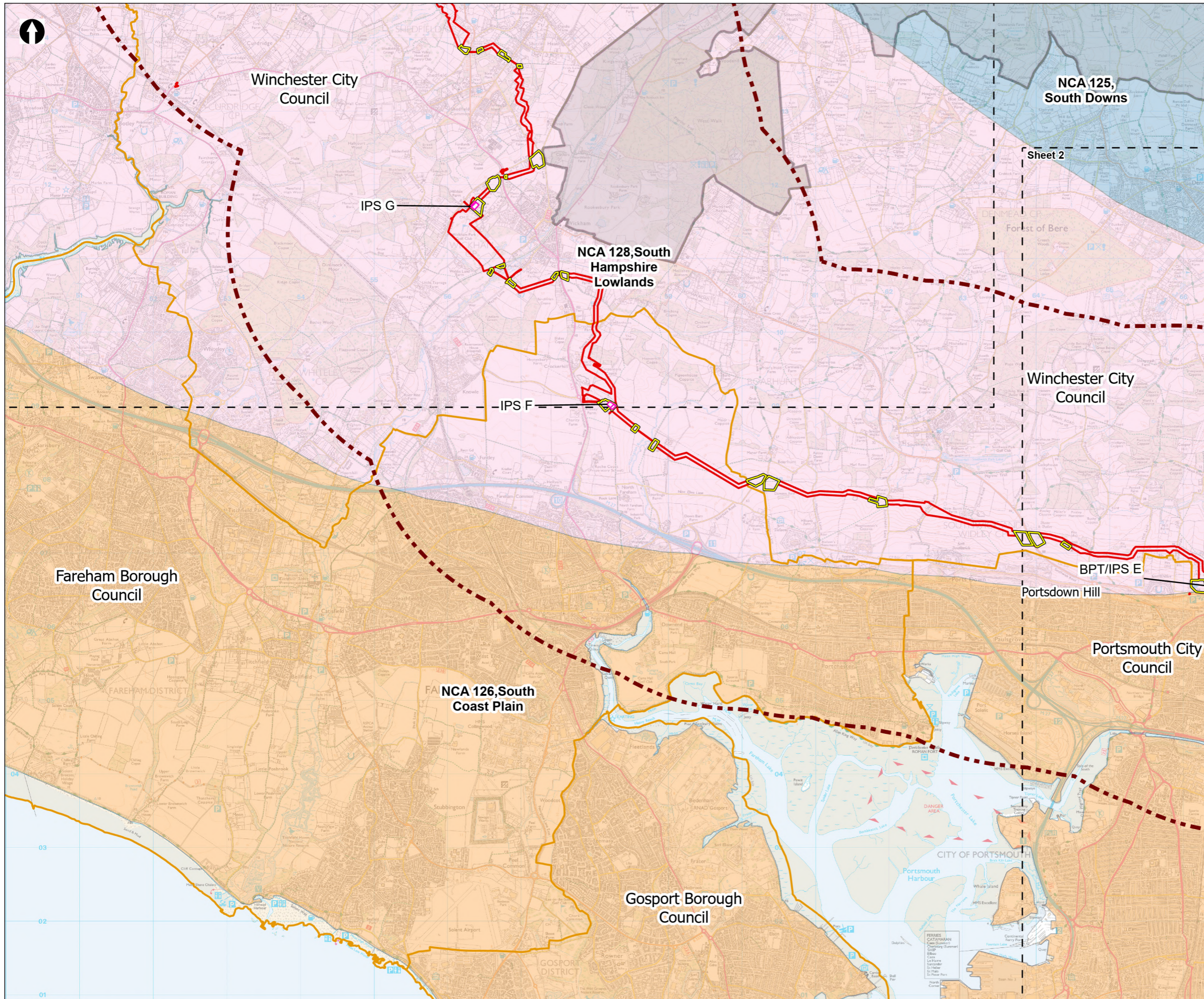
Figure 13.3  
 National Character Areas  
 Sheet 2 of 5

Drawn <b>DL</b>	GIS Checked <b>MW</b>	Checked <b>MP</b>	Approved <b>AK</b>
Scale at A3 <b>1:50,000</b>	Status <b>Final</b>	Revision <b>05</b>	Security <b>STD</b>

© Southern Water 2026  
 This document is issued for the party which commissioned it and for specific purposes connected with the captioned project only. It should not be relied upon by any other party or used for any other purpose. We accept no responsibility for the consequences of this document being relied upon by any other party, or being used for any other purpose, or containing any error or omission which is due to an error or omission in data supplied to us by other parties.



Drawing Number  
**PC5223-RHD-ES-ZZ-D-Z-0025**



**Order Limits**

**Landscape Study Area 3km**

**Sheet extent boxes 1:50k**

**Local planning authorities**

**South Downs National Park**

**Construction compounds**

**National Character Areas (NCA), Natural England**

- NCA 125, South Downs
- NCA 126, South Coast Plain
- NCA 128, South Hampshire Lowlands

**Above Ground Plant**

- Break Pressure Tank & Intermediate Pumping Station
- Intermediate Pumping Station

Coordinate system: British National Grid; Datum: OSGB 1936  
 Data sources: © Crown copyright and database rights 2026 Ordnance Survey 0100031673. Sources: Esri, TomTom, Garmin, FAO, NOAA, USGS, © OpenStreetMap contributors, and the GIS User Community, © Natural England, 2026.

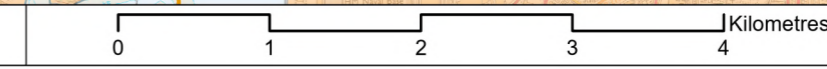
**PROJECT TITLE**  
 Hampshire Water Transfer and Water Recycling Project

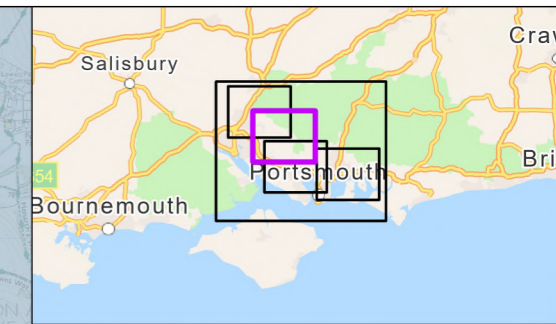
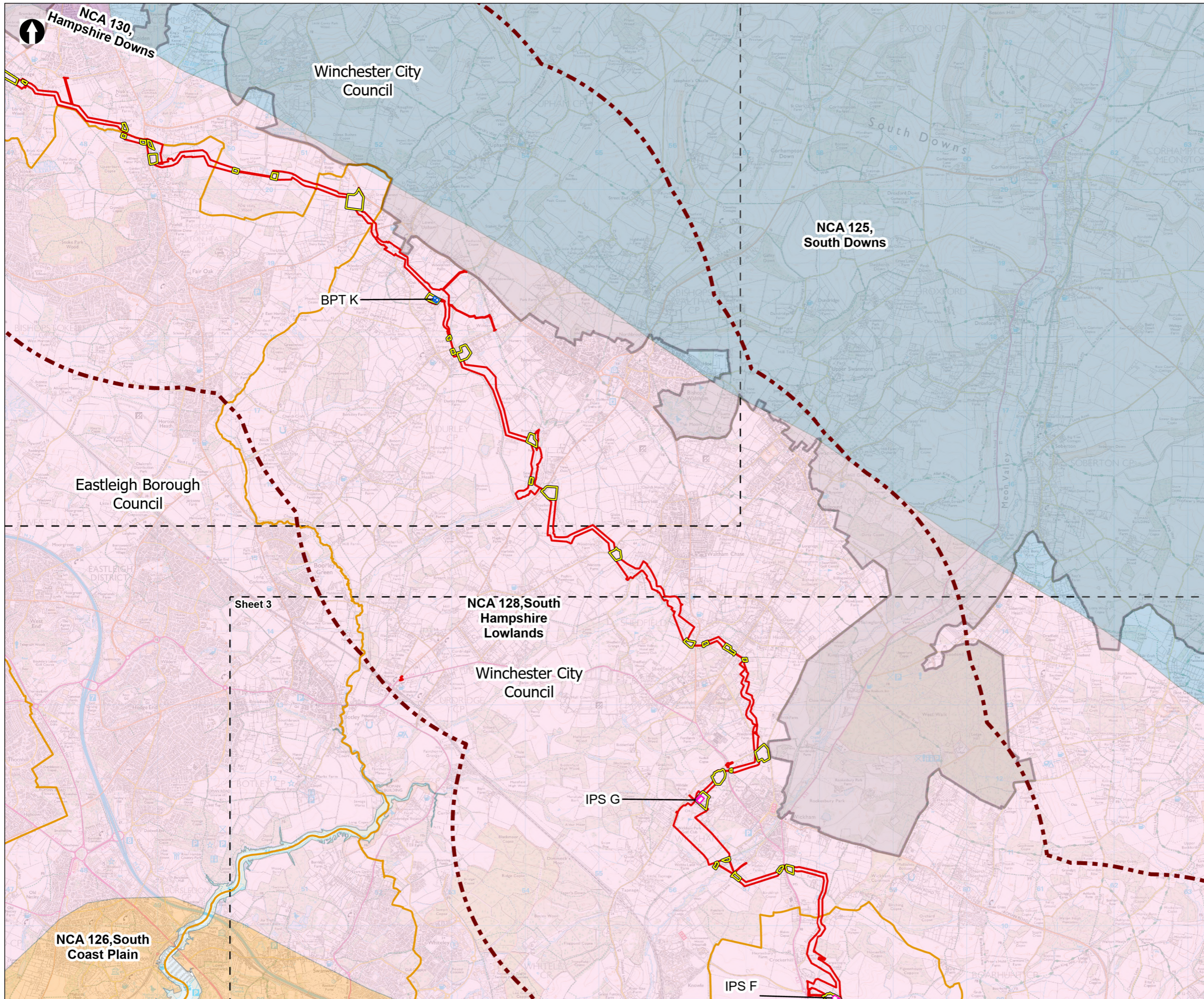


**Figure 13.3**  
 National Character Areas  
 Sheet 3 of 5

Drawn <b>DL</b>	GIS Checked <b>MW</b>	Checked <b>MP</b>	Approved <b>AK</b>
Scale at A3 <b>1:50,000</b>	Status <b>Final</b>	Revision <b>05</b>	Security <b>STD</b>

Drawing Number **PC5223-RHD-ES-ZZ-D-Z-0025**





- Order Limits
  - Landscape Study Area 3km
  - Sheet extent boxes 1:50k
  - Local planning authorities
  - South Downs National Park
  - Construction compounds
- National Character Areas (NCA), Natural England**
- NCA 125, South Downs
  - NCA 126, South Coast Plain
  - NCA 128, South Hampshire Lowlands
  - NCA 130, Hampshire Downs
- Above Ground Plant**
- Break Pressure Tank
  - Intermediate Pumping Station

Coordinate system: British National Grid; Datum: OSGB 1936  
 Data sources: © Crown copyright and database rights 2026 Ordnance Survey 0100031673. Sources: Esri, TomTom, Garmin, FAO, NOAA, USGS, © OpenStreetMap contributors, and the GIS User Community, © Natural England, 2026.

PROJECT TITLE  
 Hampshire Water Transfer and Water Recycling Project

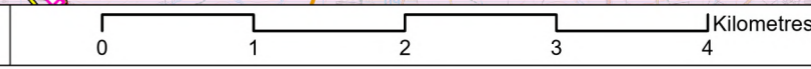


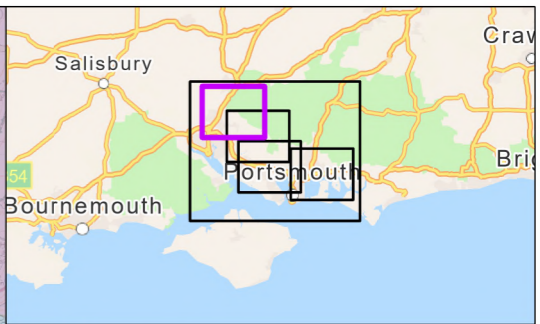
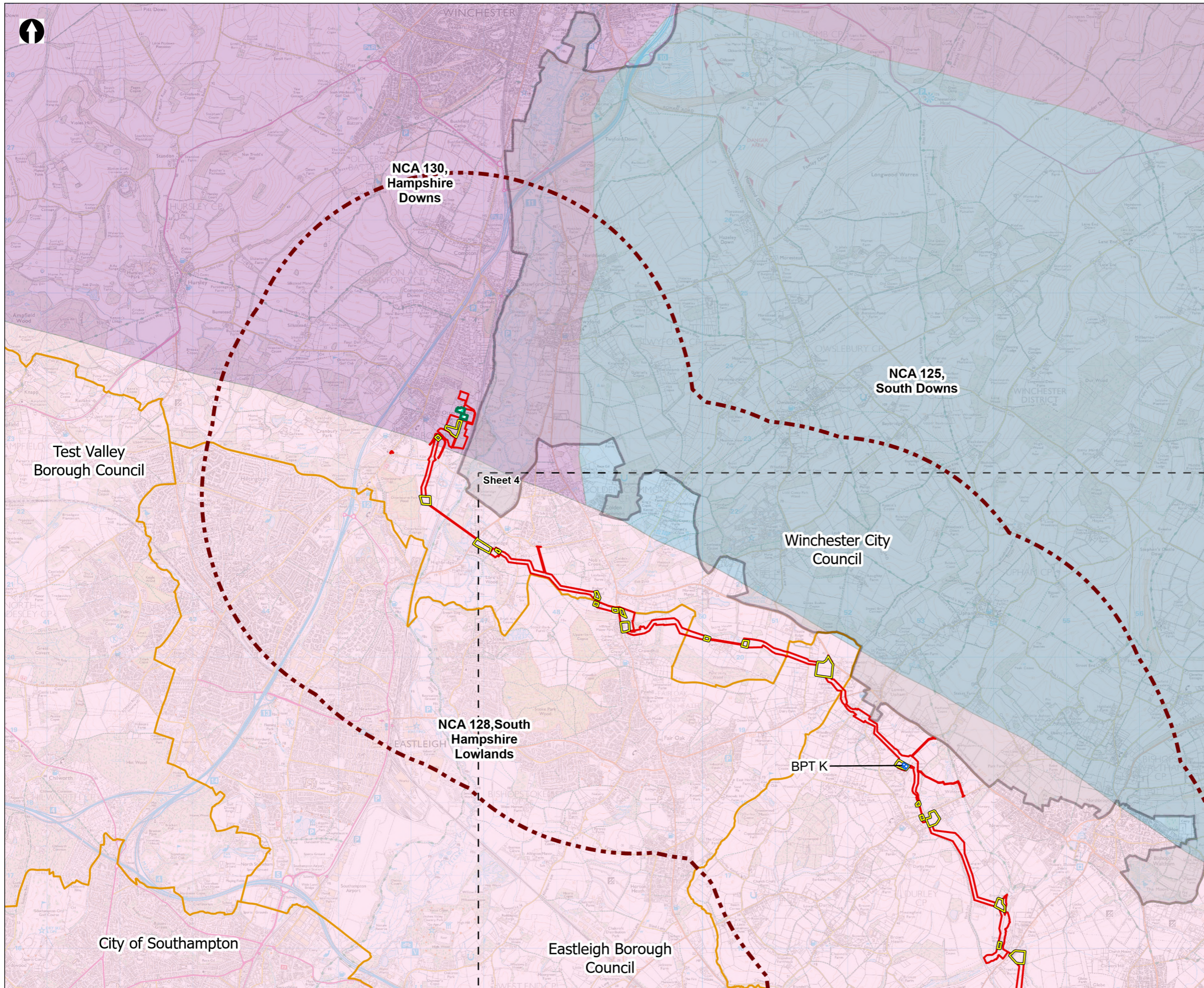
Figure 13.3  
 National Character Areas  
 Sheet 4 of 5

Drawn <b>DL</b>	GIS Checked <b>MW</b>	Checked <b>MP</b>	Approved <b>AK</b>
Scale at A3 <b>1:50,000</b>	Status <b>Final</b>	Revision <b>05</b>	Security <b>STD</b>

Drawing Number  
**PC5223-RHD-ES-ZZ-D-Z-0025**

© Southern Water 2026  
 This document is issued for the party which commissioned it and for specific purposes connected with the captioned project only. It should not be relied upon by any other party or used for any other purpose. We accept no responsibility for the consequences of this document being relied upon by any other party, or being used for any other purpose, or containing any error or omission which is due to an error or omission in data supplied to us by other parties.





- Order Limits
  - Landscape Study Area 3km
  - Sheet extent boxes 1:50k
  - Local planning authorities
  - South Downs National Park
  - Construction compounds
  - Limits of Deviation for Otterbourne INNS Treatment Plant
- National Character Areas (NCA), Natural England**
- NCA 125, South Downs
  - NCA 128, South Hampshire Lowlands
  - NCA 130, Hampshire Downs
- Above Ground Plant**
- Break Pressure Tank

Coordinate system: British National Grid; Datum: OSGB 1936  
 Data sources: © Crown copyright and database rights 2026 Ordnance Survey 0100031673. Sources: Esri, TomTom, Garmin, FAO, NOAA, USGS, © OpenStreetMap contributors, and the GIS User Community, © Natural England, 2026.

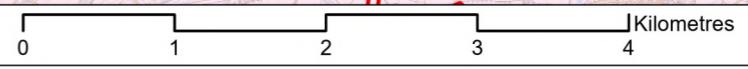
PROJECT TITLE  
 Hampshire Water Transfer and Water Recycling Project



Figure 13.3  
 National Character Areas  
 Sheet 5 of 5

Drawn DL	GIS Checked MW	Checked MP	Approved AK
Scale at A3 1:50,000	Status Final	Revision 05	Security STD

© Southern Water 2026  
 This document is issued for the party which commissioned it and for specific purposes connected with the captioned project only. It should not be relied upon by any other party or used for any other purpose.  
 We accept no responsibility for the consequences of this document being relied upon by any other party, or being used for any other purpose, or containing any error or omission which is due to an error or omission in data supplied to us by other parties.



Drawing Number  
 PC5223-RHD-ES-ZZ-D-Z-0025